

0m 2m 5m 10m SCALE









DINGLETON APARTMENTS

MELROSE



Material Notes/key

-  Red dashed lines denotes former window positions are wall lines
-  New opaque panels to match the adjacent window.
-  Alterations to existing stone walls to match existing. Existing stone re-utilised where possible and practical
-  Larch cladding
-  New Cast stone features matching existing stone
-  New replacement casements windows uPVC - colour to be agreed
-  Existing roof to be replaced and re-slated with existing slate made up with matching new/secondhand slate
New roof windows indicated

Existing walls and stone wall features all red sandstone
Existing roof - slate
Windows - timber (painted brown)
Rainwater goods - cast iron.

Revision	Description	By	CHK
I	roof over existing wallhead		Q.Z
H	roof & timber clad gable		Q.Z
G	Revised wallhead		Q.Z
F	Revision on roof lines		Q.Z
E	Revision on window detail		Q.Z
D	Revision on West Elevation Roof Height		Q.Z
C	Revisions on windows and wall finishes		Q.Z
B	Change of render schedule on elevation		Q.Z
A	Elevated Main Roof		Q.Z

Rivertree Developments
Proposed Residential Development
 Conversion of existing Laundry Building
 Dingleton, Melrose

Proposed Elevations 1

scale	size	date	drawn	checked
1:100	A3	Feb'16	DT	

ATKEN TURNBULL ARCHITECTS
 9 Bridge Place
 Galashiels
 TD1 1SN
 01896 752760
 enquiries@atken-turnbull.co.uk
 www.atken-turnbull.co.uk
 Also at Dumfries & Edinburgh



project no.	drawing no.
AT2580	L.01.05.1

0m 2m 5m 10m SCALE

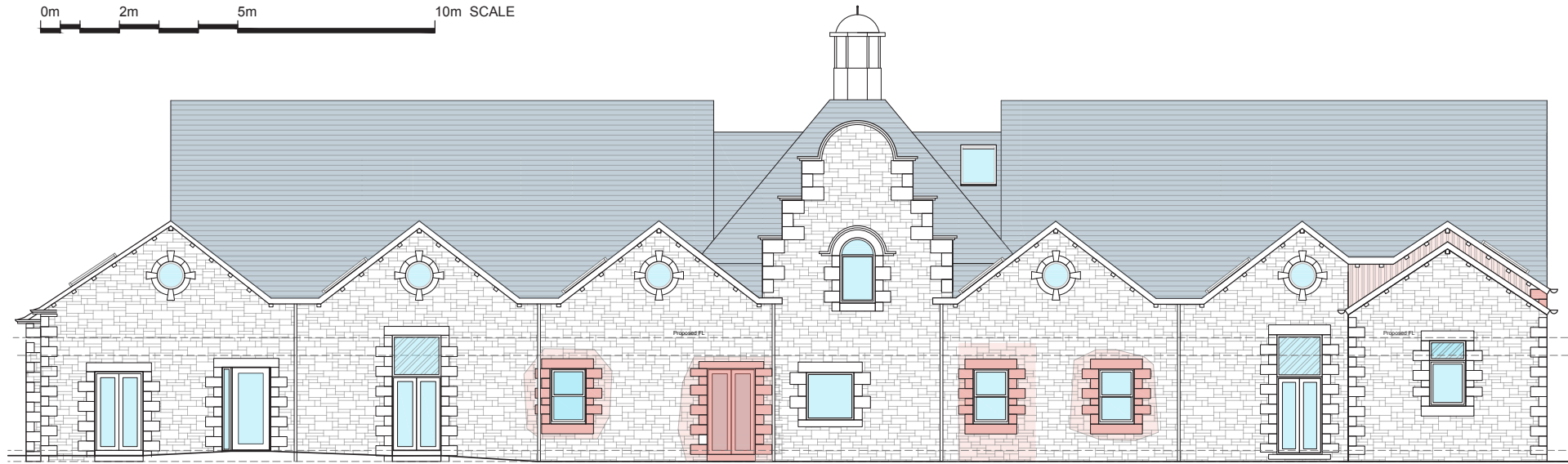

Proposed South Elevation

F3

DINGLETON APARTMENTS



Proposed East Elevation

F4

Material Notes/key

- Red dashed lines denotes former window positions are wall lines
- New opaque panels to match the adjacent window.
- Alterations to existing stone walls to match existing. Existing stone re-utilised where possible and practical
- Larch cladding
- New Cast stone features matching existing stone
- New replacement casements windows uPVC - colour to be agreed
- Existing roof to be replaced and re-slated with existing slate made up with matching new/secondhand slate
- New roof windows indicated

Existing walls and stone wall features all red sandstone
Existing roof - slate
Windows - timber (painted brown)
Rainwater goods - cast iron.

Revision	Description	By	Chk
H	stone/timber wallhead roof over existing wallhead		G.Z.
G	Rendered wallhead		G.Z.
F	Revision on roof lines		G.Z.
E	Revision on facade details		G.Z.
D	Revision on wall finishes and window openings		G.Z.
C	Roof over F4 bedroom reduced height		G.Z.
B	Roof over F4 reduced in height		G.Z.
A	Elevated Main Roof		G.Z.

Rivertree Developments
Proposed Residential Development
Conversion of existing Laundry Building
Dingleton, Melrose

Proposed Elevations 2

scale	size	date	drawn	checked
1:100	A3	Feb'16	DT	

ATKEN TURNBULL ARCHITECTS
9 Kings Place
Gateshead
TD1 1SN
01896 752760
enquiries@atken-turnbull.co.uk
www.atken-turnbull.co.uk
Also at Dumfries & Edinburgh



project no. AT2580 drawing no. L.01.06.H